

**BEFORE THE ILLINOIS POLLUTION CONTROL BOARD**

<b>Porcine Farms, LLC - Galesburg</b>	)	
<b>(Property Identification Number</b>	)	<b>PCB No. 25 -</b>
<b>46-30-100-002)</b>	)	<b>(Tax Certification)</b>
	)	

**NOTICE**

**PLEASE TAKE NOTICE** that I have today filed with the Office of the Clerk of the Pollution Control Board an **APPEARANCE** and **RECOMMENDATION OF THE ILLINOIS ENVIRONMENTAL PROTECTION AGENCY**, copies of which are herewith served upon you.

Porcine Farms, LLC - Galesburg  
Brian Robinson  
22 Knox Road 1400 N  
Galesburg, Illinois 61401

Don Brown, Clerk  
Illinois Pollution Control Board  
60 E. Van Buren St., Ste. 630  
Chicago, Illinois 60605

**Copies also provided electronically as follows:**

Illinois Department of Revenue  
via email at REV.PropTaxApp@illinois.gov  
101 West Jefferson  
P.O. Box 19033  
Springfield, Illinois 62794

ILLINOIS ENVIRONMENTAL PROTECTION AGENCY

By: 

Grace McCarten  
Assistant Counsel  
Division of Legal Counsel

DATED: January 22, 2025

Illinois Environmental Protection Agency  
2520 W Iles Ave.  
Springfield, Illinois 62704  
(217) 782-5544

**THIS FILING IS SUBMITTED ON RECYCLED PAPER**

**BEFORE THE ILLINOIS POLLUTION CONTROL BOARD**

**Porcine Farms, LLC - Galesburg**  
**(Property Identification Number**  
**46-30-100-002)**

)  
)  
)  
)

**PCB No. 25-**  
**(Tax Certification)**

**A P P E A R A N C E**

The undersigned, as one of its attorneys, hereby enters an **APPEARANCE** on behalf of Respondent,  
Illinois Environmental Protection Agency.

**ILLINOIS ENVIRONMENTAL PROTECTION AGENCY**

By: \_\_\_\_\_

  
**Grace McCarten**  
**Assistant Counsel**  
**Division of Legal Counsel**

**DATED: January 22, 2025**

**Illinois Environmental Protection Agency**  
**2520 W Iles Ave.**  
**Springfield, Illinois 62704**  
**(217) 782-5544**

**THIS FILING IS SUBMITTED ON RECYCLED PAPER**

**BEFORE THE ILLINOIS POLLUTION CONTROL BOARD**

<b>Porcine Farms, LLC - Galesburg</b>	)	
<b>(Property Identification Number</b>	)	<b>PCB No. 25-</b>
<b>46-30-100-002)</b>	)	<b>(Tax Certification)</b>
	)	

**RECOMMENDATION OF THE ILLINOIS**  
**ENVIRONMENTAL PROTECTION AGENCY**

The Illinois Environmental Protection Agency ("Illinois EPA") hereby files its Recommendation pursuant to Section 125.204 of the regulations of the Illinois Pollution Control Board ("Board"), 35 Ill. Adm. Code 125.204.

1. On April 22, 2021, the Illinois EPA received a request from Porcine Farms, LLC - Galesburg (Log number TC-143930, Exhibit A) for an Illinois EPA recommendation regarding the tax certification of water pollution control facilities pursuant to 35 Ill. Adm. Code 125.204.
2. The facility's address is: Porcine Farms, LLC - Galesburg  
22 Knox Road 1400 N  
Galesburg, Illinois 61401

The proposed water pollution control facilities in this request are located in the NW  $\frac{1}{4}$  of Section 30, T11N, R1E of the 4<sup>th</sup> P.M. in Knox County, at the above street address and consist of the following livestock waste management structures:

One (1) concrete livestock waste pit measuring 260 ft. (length) x 44 ft. (width) x 8 ft. (depth), with (1) one 4 ft. (length) x 4 ft. (width) x 8 ft. (depth) concrete pump out pit and the concrete slatted portion of the floor over the manure pit that captures and contains waste generated in the barn above. The facility collects, transports and stores livestock waste prior to cropland application.

These livestock waste management facilities are used to collect, transport and/or store livestock waste prior to cropland application.

3. Section 11-10 of the Property Tax Code, 35 ILCS 200/11-10 (2022), and Section 125.200(a) of the Board's regulations, 35 Ill. Adm. Code 125.200(a), define "pollution control facilities" as:

any system, method, construction, device or appliance appurtenant thereto or any portion of any building or equipment, that is designed, constructed, installed or operated for the primary purpose of: eliminating, preventing, or reducing air or water pollution ...or treating, pretreating, modifying or disposing of any potential solid, liquid or gaseous pollutant which if released without treatment, pretreatment modification or disposal might be harmful, detrimental or offensive to human, plant or animal life, or to property.

4. In order to receive preferential tax treatment as pursuant to 35 ILCS 200/11-5 (2022), pollution control facilities must be certified as such by the Board, 35 ILCS 200/11-20 (2022) and 35 Ill. Adm. Code 125.200(a).
5. Upon receipt of a tax certification application, the Illinois EPA must file a recommendation on the application with the Board, 35 Ill Adm. Code 125.204(a).
6. Based on the information in the application and the purpose of the facility, it is the Illinois EPA's engineering judgment that the described facilities may be considered "pollution control facilities," pursuant to 35 Ill. Adm. Code 125.200(a), with the primary purpose of eliminating, preventing, or reducing water pollution, or as otherwise provided in 35 Ill. Adm. Code 125.200, and are eligible for tax certification from the Board.

WHEREFORE, the Illinois EPA recommends that the Board issue the requested tax certification.

ILLINOIS ENVIRONMENTAL PROTECTION AGENCY

By:   
Grace McCarten  
Assistant Counsel  
Division of Legal Counsel

Dated: January 22, 2025

Illinois Environmental Protection Agency  
2520 W Iles Ave.  
Springfield, Illinois 62704  
(217) 782-5544



## ILLINOIS ENVIRONMENTAL PROTECTION AGENCY

1021 NORTH GRAND AVENUE EAST, P.O. BOX 19276, SPRINGFIELD, ILLINOIS 62794-9276 • (217) 782-3397

JB PRITZKER, GOVERNOR

JAMES JENNINGS, ACTING DIRECTOR

# Memorandum

To: Mike Roubitchek, Division of Legal Counsel

From: Darin LeCrone, P.E., Manager, Permit Section, Division of Water Pollution Control, Illinois  
Environmental Protection Agency *DL*

Date: JAN 03 2024

Re: Porcine Farms, LLC - Galesburg  
Recommendation of Tax Certification  
BOW ID #: W0958040015  
Log # TC-143930  
Property Index# 46-30-100-002

The Bureau of Water received a request on April 22, 2021 from Brian Robinson having a principal place of business at 22 Knox Road 1400 N in Galesburg, Illinois for an Illinois EPA recommendation regarding the tax certification of water pollution control facilities pursuant to 35 Ill. Adm. Code 125.204. We offer the following recommendation.

The water pollution control facilities in this request include the following:

Porcine Farms, LLC  
22 Knox Road 1400 N  
Galesburg, IL 61401

NW ¼ of Section 30, T11N, R1E of the 4<sup>th</sup> PM in Knox County

The livestock waste handling facilities consisting of one (1) concrete manure pit (approximately 44 ft. x 260 ft. x 8 ft.), and the concrete slatted portion of the floor over the manure pit that capture and contain waste generated in the barn above, as well as one (1) pumpout pit (approximately 4 ft. x 4 ft. x 8 ft.). The facility collects, transports and stores livestock waste prior to cropland application.

The facility is further described in the enclosed applications and supporting documents.

Based on the information included in this submittal, it is our engineering judgment that the above proposed facilities may be considered "Pollution Control Facilities" under 35 IAC 125.200(a), with the primary purpose of eliminating, preventing, or reducing water pollution, or as otherwise provided in this section, and therefore eligible for tax certification from the Illinois Pollution Control Board. The Bureau of Water therefore recommends that the Board issue the requested tax certification for these facilities.

If you have any questions regarding the above, please contact Sarah Coulton at 217/782-0610.

DEL:SC:Tax Cert Recommendation.docx

cc: Tax Cert File

2125 S. First Street, Champaign, IL 61820 (217) 278-5800  
115 S. LaSalle Street, Suite 2203, Chicago, IL 60603  
1101 Eastport Plaza Dr., Suite 100, Collinsville, IL 62234 (618) 346-5120  
9511 Harrison Street, Des Plaines, IL 60016 (847) 294-4000

595 S. State Street, Elgin, IL 60123 (847) 608-3131  
2309 W. Main Street, Suite 116, Marion, IL 62959 (618) 993-7200  
412 SW Washington Street, Suite D, Peoria, IL 61602 (309) 671-3022  
4302 N. Main Street, Rockford, IL 61103 (815) 987-7760

Illinois EPA - Bureau of Water - Division of Pollution Control

Title 35 Subtitle A Part 125 Tax Certifications

Illinois EPA Review Notes for:

**Agency Recommendation of Pollution Control Facilities.**

---

**BOW ID #:** W0958040015

**Project Name:** Porcine Farms LLC

**Pollution Control Facility Type:**

Swine Livestock Waste Management Facility

**Date application received:** 4/22/2021

**Property ID:** 46-30-100-002

**Reviewer:** SC

**Applicant:** Brian Robinson

22 Knox Rd 1400 N

**Log number:** TC-143930

Galesburg, IL 61401

**Legal Description:**

NW 30 Twp: 11N Range: 1E

**Facility:** Porcine Farms LLC

22 Knox Rd 1400 N

Galesburg, IL 61401

**County:** Knox

**Date Control Devices installed:** 1997

**Facility Contact:**

Same as applicant

**Application Signature by:** Brian Robinson

**Phone:** 309-337-1600

**Title:** Owner

Email: [brianr@porcinefarms.com](mailto:brianr@porcinefarms.com)

Contents of Application: Form, drawing, map, responses

Is there a pollutant control flow diagram? Choose an item. **Yes**

Is there sufficient diagrams showing the pollution control facilities? Choose an item. **Yes**

**This facility generates the following pollutants and prevents their discharge as indicated:**

~~Bulk agricultural fertilizer and/or pesticide rinsate and spillage is recycled at the facility and/or land applied to crop land.~~

Livestock waste collected and land applied

**Physical description of pollution control facilities that ARE recommended:**

The livestock waste handling facilities consist of one concrete manure deep pit (approximately 260 ft. x 44 ft. x 8 ft.), concrete slatted portion over the manure pit, and the deep pumpout pit (approximately 4 ft. x 4 ft. x 8 ft.). The facility collects, transports and stores livestock waste prior to cropland application.

Pollution control facilities requested by the applicant through Description of Pollution Control Facilities, Section 2 of the application form and the attachments.

One (1) concrete manure pit;

Concrete slatted floor; and

One (1) pumpout pit

Illinois EPA Log #: TC-143930

Page 2 of 2

**In addition to the above described facilities, the Agency determined that the following facilities ARE NOT pollution control facilities according to § 125.200 having the primary purpose of eliminating, preventing, or reducing air or water pollution or treating, pretreating, modifying or disposing of any potential solid, liquid or gaseous pollutant which if released without pretreatment, treatment, modification or disposal might be harmful, detrimental or offensive to human, plant or animal life, or to property and therefore ARE NOT recommended.**

Not applicable.

**Notes:**

Nothing follows – SC - (November 7, 2024)





# Illinois Environmental Protection Agency

1021 North Grand Avenue East • P.O. Box 19276 • Springfield • Illinois • 62794-9276 • (217) 782-3397

## Application for Certification (Property Tax Treatment) Pollution Control Facility

### FOR AGENCY USE ONLY

File Number: \_\_\_\_\_

Date Rec'd: \_\_\_\_\_

Certification Number: \_\_\_\_\_

Date: \_\_\_\_\_

IEPA  
BOW/WPC/PERMIT SECTION

Facility Type (check one): ☐ Air ☒ Water

This form is to be used for any application for certification of property tax treatment for a pollution control facility for air or water from the Illinois EPA. Separate applications must be completed for each control facility claimed. Do not mix types (air and water). Where both air and water operations are related, file two applications.

If attachments are needed, record them consecutively on an index sheet.

You may complete this form online, save a copy locally, print, sign and submit it to:

Illinois EPA  
Attention: Al Keller, Permit Section  
Division of Water Pollution Control  
1021 North Grand Avenue East, P.O. Box 19276  
Springfield, IL 62794-9276

### I. Applicant Information:

Company Name: Porcine Farms, LLCPerson Authorized to  
Receive Certification Brian RobinsonPerson to Contact  
for Additional Details BRIAN (SAME)Street Address: 22 Knox Road 1400 NStreet Address: 22 KNOX ROAD 1400NCity: Galesburg State: ILCity: GALESBURG State: ILZip: 61401 Phone: 309-337-1600Zip: 61401 Phone: 309/337-1600Email Address: brianr@porcinefarms.comEmail Address: brianr@porcinefarms.com

### II. Facility Information:

Facility Location: Quarter Section: NW 30 Township: 11N Range: 1EMunicipality: GALESBURG, ILTownship: GALESBURG TOWNSHIP

Note: A plat map location is requested for facilities located outside of municipal boundaries.

Address: 22 KNOX RD 1400NCity: GALESBURG, IL 61401State: IL Zip Code: 61401 County: KNOX

Book Number: \_\_\_\_\_

Property Index Number: 46-30-100-002

Note: The Property Index Number is the numerical reference used to identify a parcel of real property for assessment and taxation purposes.

### Manufacturing Operations Information:

Nature of Operations Conducted at the Above Location:

*Raise hogs, livestock production on concrete slabs over non-permeable concrete manure pits*

### Permit Information:

WPC Construction Permit Number: \_\_\_\_\_

Date Issued: \_\_\_\_\_

NPDES Permit Number: \_\_\_\_\_

Date Issued: \_\_\_\_\_

Exp. Date: \_\_\_\_\_

APC Construction Permit Number: \_\_\_\_\_

Date Issued: \_\_\_\_\_

APC Operating Permit Number: \_\_\_\_\_

Date Issued: \_\_\_\_\_

Exp. Date: \_\_\_\_\_

Note: Submit copies of all relevant permits issued by local pollution control agencies. (e.g. MSD Construction Permit)

This Agency is authorized to request this information under 415 ILCS 5/4(b)(2012). Disclosure of this information is voluntary and no penalties will result from the failure to provide the information. However, the absence of the information could prevent your application from being processed or could result in denial of your application.

**Manufacturing Process Information:**

Please provide information on the manufacturing process and materials on which pollution control facility is used, including each major piece of equipment associated with the pollution control facility (or low sulfur dioxide emission coal fueled device).  
Description of the Process:

Hogs are raised in this facility from 80<sup>+</sup> - 280<sup>+</sup> on concrete slats that were cast in place over a 8' deep, non-permeable concrete pit 44' wide x 260' long.

**Materials Used in the Process:**

Concrete and 1/2" re-bar. Slat and pit walls and pit floor/footings were all cast in place.

**Pollution Control Facility Information:**

Please provide a narrative description of the pollution control facility (or low sulfur dioxide emission coal fueled device), and an explanation of why its primary purpose is to eliminate, prevent or reduce pollution. State the type of control facility, as well as a narrative description and a process flow diagram describing the pollution control facility. Include an average analysis of the influent and effluent of the control facility stating the collection efficiency, if applicable.

Describe the Pollution Control Facility (or Low Sulfur Dioxide Emission Coal Fueled Device):

The purpose of this facility is to catch 100% of all feces and effluent from the hogs, so none of it reaches groundwater. In the fall we can pump it out and inject it in farm fields for corn production.

Describe the Primary Purpose of the Pollution Control Facility (or Low Sulfur Dioxide Emission Coal Fueled Device):

To catch, retain, and store all manure from all of the hogs in this finishing building. And then store it until the fall when it can be used as fertilizer.

Identify the statute or regulation (federal or state), or local ordinance, if any, requiring the installation of the subject pollution control facility (or low sulfur dioxide emission coal fueled device).

**Nature of Contaminants or Pollutants:**

List air contaminants or water pollution substances released as effluents to the manufacturing processes. Also list the final disposal of any contaminants removed from the manufacturing processes.

Contaminant or Pollutant	Material Retained, Captured or Recovered	
	Description	Disposal or Use
Manure	Slurry	use as fertilizer, injected onto corn fields for the production of corn/soy beans

Note: Contaminant or pollutant means that which is removed from the process by the pollution control facility.

**Point(s) of Waste Water Discharge:**

Identify the location of the discharge to the receiving stream. This will typically refer to a source of water pollution but can include water-carried wastes from air pollution control facilities.

Plans and Specifications Attached ☐ Yes ☐ No

Submit Drawings, which clearly show:

- (a) Point(s) of discharge to receiving stream; and  
(b) Sewers and process piping to and from the control facility.

No Discharge

Are contaminants (or residues) collected by the control facility? ☒ Yes ☐ No

Note: If the collected contaminants are disposed of other than as wastes, state the disposition of the materials, and the value dollars reclaimed by the sale or reuse of the collected substances. State the cost of reclamation and related expense.

**Project Status:**

Date Installation Completed: 1997 *Yes, we collect the manure and use it on our owned farmland via manure injection*

Provide the date the pollution control facility was first placed into service and operated. If not, explain.

*1997- We had not applied on this individual building in the past, but are doing so now.*

Status of installation on date of application:

*The building was built in late 1996 and first put into use in early 1997. It is in very good shape and will serve us for years to come.*

**III. Verification and Signature:**

The following information is submitted in accordance with the Illinois Property Tax Code, as amended, and to the best of my knowledge is true and correct.

**Any person who knowingly makes a false, fictitious, or fraudulent material statement, orally or in writing, to the Illinois EPA commits a Class 4 felony. A second or subsequent offense after conviction is a Class 3 felony. (415 ILCS 5/44(h))**

Brian W. Robinson

Printed Name:

Owner

Title:

For incorporated entities, signature should be from an authorized corporate representative.

*BWR*

Signature:

*4-20-2021*

Date:



Aerial Map

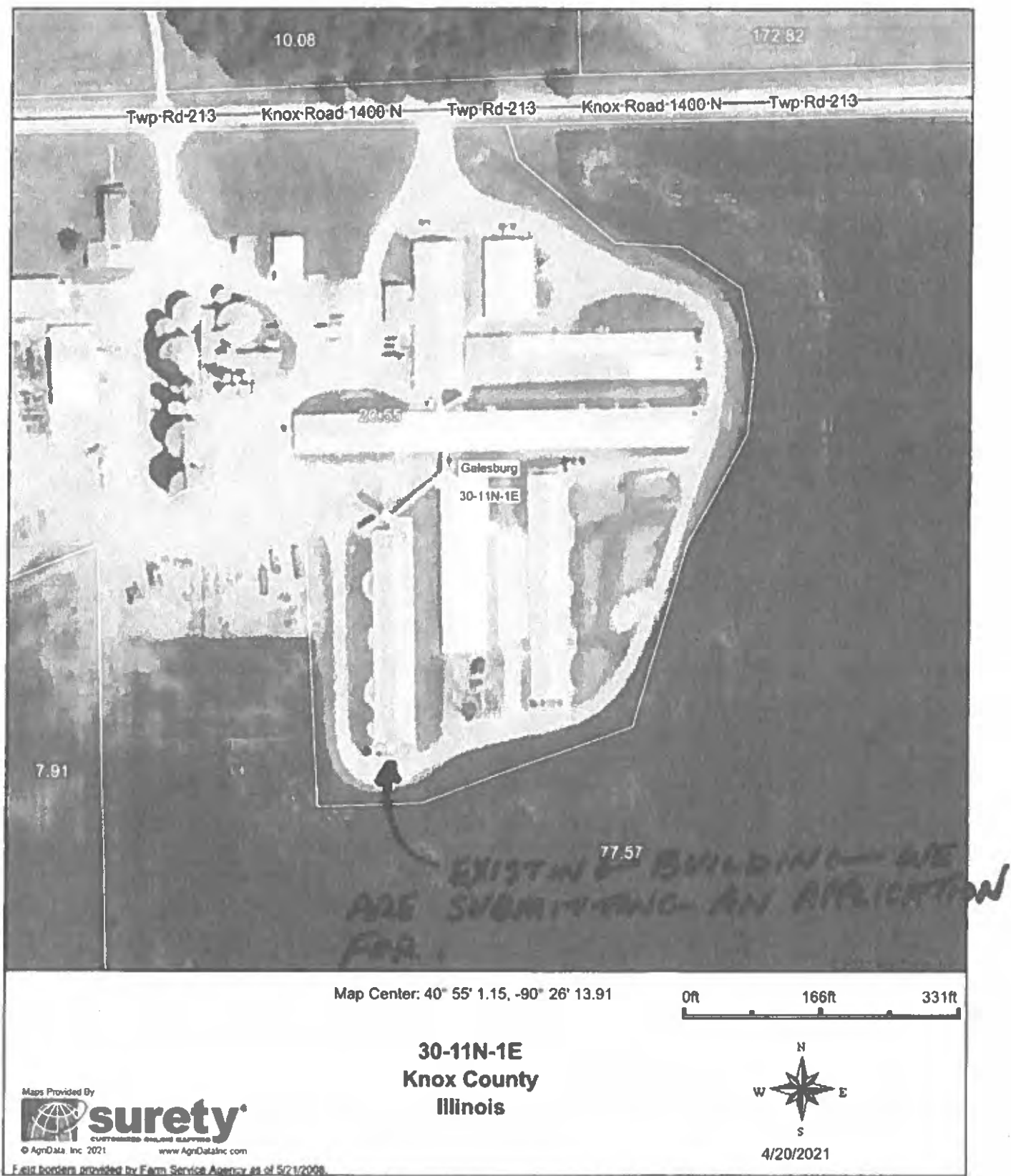

FOR SUBMITTING AN APPLICATION  
FOR A VEHICLE LICENSE  
SEE THE VEHICLE LICENSE APPLICATION

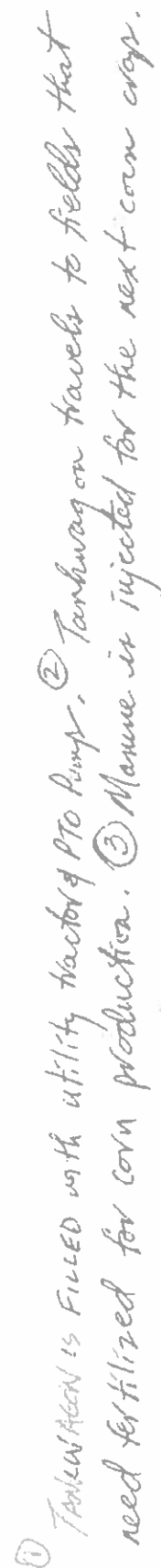





STATE OF ILLINOIS

COUNTY OF SANGAMON

)  
)  
)  
)  
)

**CERTIFICATE OF SERVICE**

I, the undersigned attorney at law, hereby certify that I have served on the date of January 22, 2025, the attached **NOTICE**, **APPEARANCE** and **RECOMMENDATION OF THE ILLINOIS ENVIRONMENTAL PROTECTION AGENCY**, upon the following persons by causing to be mailed a true copy thereof in an envelope duly addressed, bearing proper first class postage, and deposited in the United States mail at Springfield, Illinois:

Porcine Farms, LLC - Galesburg  
Brian Robinson  
22 Knox Road 1400 N  
Galesburg, Illinois 61401

**Copies also provided electronically as follows:**

Illinois Department of Revenue  
via email at REV.PropTaxApp@illinois.gov  
101 West Jefferson  
P.O. Box 19033  
Springfield, Illinois 62794

**[Electronic Filing]**

Clerk  
Illinois Pollution Control Board  
60 E. Van Buren St., Ste. 630  
Chicago, Illinois 60605

ILLINOIS ENVIRONMENTAL PROTECTION AGENCY

/s/ Grace McCarten  
Assistant Counsel  
Division of Legal Counsel  
2520 W Iles Ave.  
Springfield, Illinois 62704  
(217) 782-5544  
(217) 782-9143 (TDD)